

GREENBELT AND GREENWAY DATA

Type	AREA INSIDE GROWTH BOUNDARY (ha)	% OF AREA INSIDE GROWTH BOUNDARY (ha)	% OF TOTAL LAND AREA (INSIDE GROWTH BOUNDARY)	AREA OUTSIDE GROWTH BOUNDARY (ha)	% OF TOTAL LAND AREA (OUTSIDE GROWTH BOUNDARY)	TOTAL AREA WITHIN CITY OF WEST KELOWNA BOUNDARY	% OF TOTAL GROWTH BOUNDARY
REGIONAL PARKS	165.6	3.7%	1.4%	279.4	2.3%	445.0	3.6%
WEST KELOWNA PARKS (DEDICATED)	148.7	3.3%	1.2%	7.3	0.1%	156.0	1.3%
ROAD R.O.W. MANAGED AS PARK	3.9	0.1%	0.03%	0.0	0.0%	3.9	0.03%
STATUTORY R.O.W. PARK/LINEAR TRAIL	1.9	0.04%	0.02%	0.0	0.0%	1.9	0.02%
LEASE / JOINT USE PARK	25.7	0.6%	0.2%	6.4	0.1%	32.1	0.3%
NO DISTURB AREAS (COVENANTED LANDS)*	67.4	1.5%	0.6%	30.3	0.2%	97.7	0.8%
P1 ZONED PRIVATELY HELD NATURAL GREEN SPACE	0.3	0.01%	0.003%	0.0	0.0%	0.3	0.01%
EXISTING GREENBELT AND GREENWAY SUBTOTAL	413.5	9.1%	3.4%	323.4	2.6%	736.9	6.0%
PROPOSED GREENBELT AND / OR GREENWAY	426.8	9.4%	3.5%	188.1	1.5%	614.9	5.0%
GRAND TOTALS	840.2	18.5%	6.9%	511.5	4.2%	1351.7	11.1%

* No Disturb area data is still under construction and subject to change

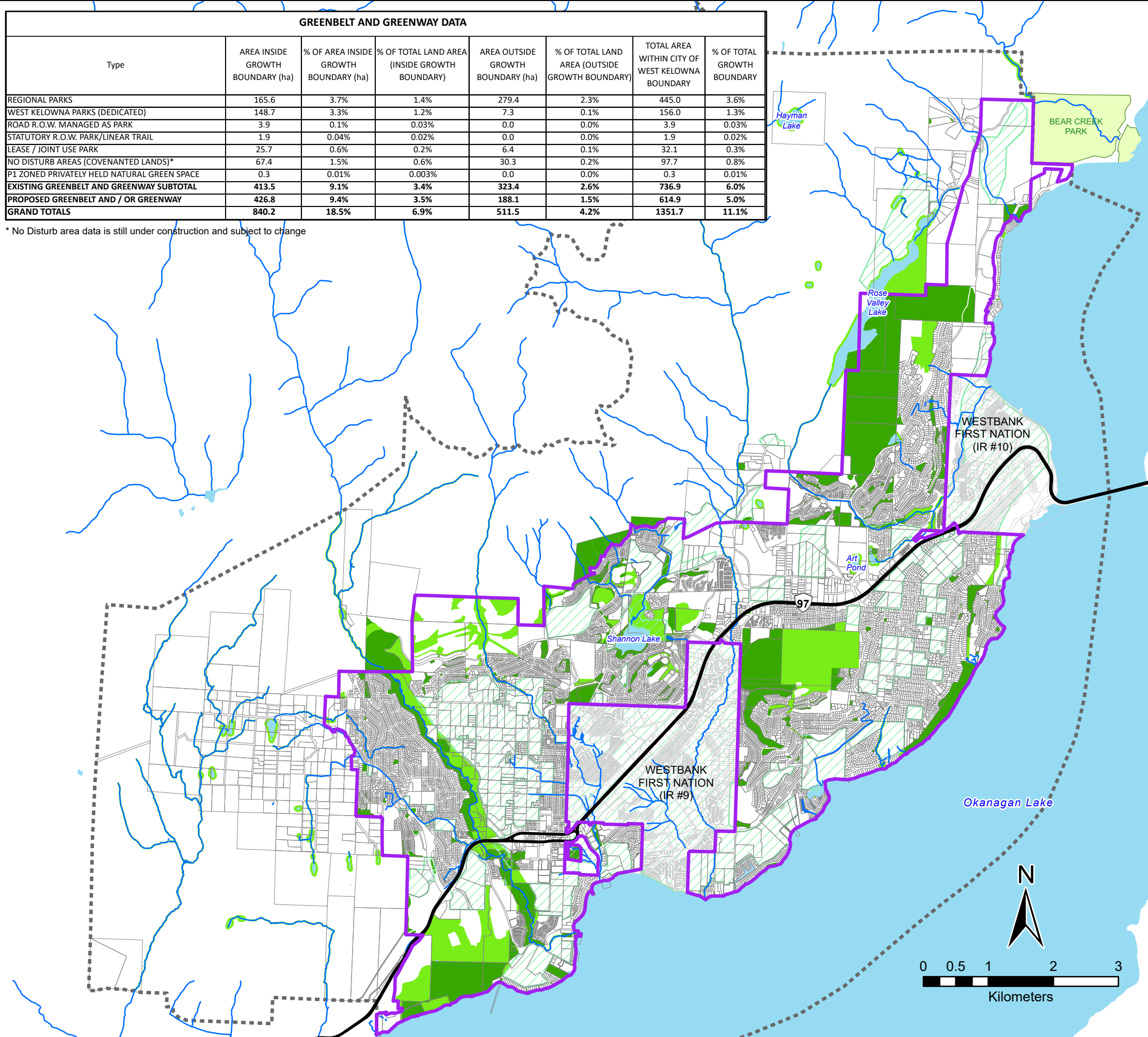

**SCHEDULE 2
COMMUNITY GREENBELT
AND GREENWAY CONCEPT**

OFFICIAL COMMUNITY PLAN
BYLAW 2023 No. 0300

- Ministry Highway
- Streams
- ALR
- Bear Creek Provincial Park
- Existing Greenbelt and/or Greenway
- Growth Boundary
- Lakes, Marshes and Wetlands
- Proposed Greenbelt and/or Greenway
- West Kelowna Municipal Boundary

Adopted: September 12, 2023
Please visit us at: www.westkelownacity.ca

Amendments

Bylaw:	Adoption Date:	Bylaw:	Adoption Date:

Disclaimer:
This map is for general information purposes only. The City of West Kelowna makes no representations as to the completeness, timeliness, and accuracy of the information contained on this map. This map is not for navigation. The City of West Kelowna will not be liable for any damage, loss or injury resulting from the use of the map. This map may be changed by the City of West Kelowna without further notice.